

Web Based GIS Application for Sharing Information with the Public

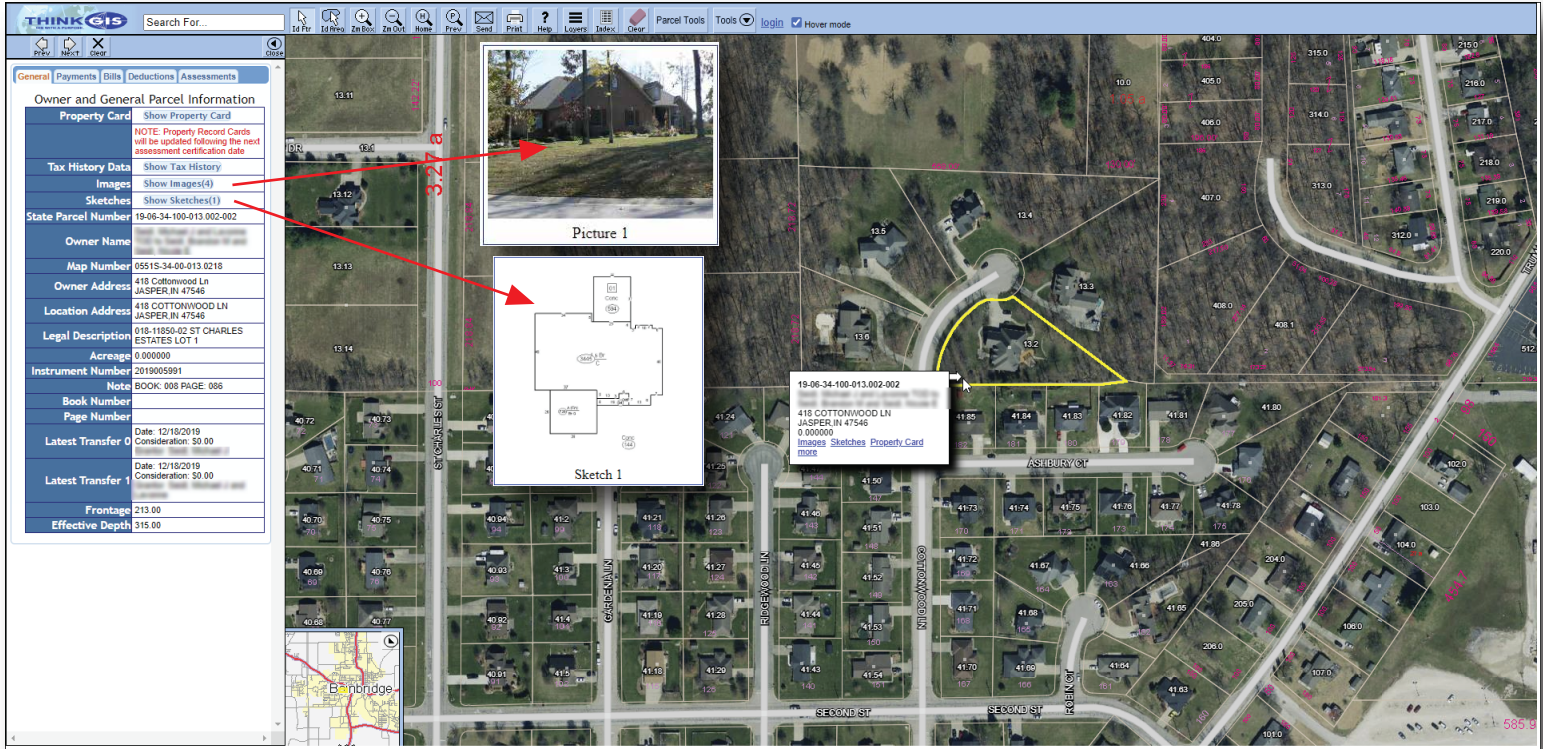

The screenshot shows the Think GIS web application interface. On the left is a sidebar with navigation tabs: General, Payments, Bills, Deductions, Assessments. Below these is the 'Owner and General Parcel Information' section, which includes a 'Property Card' (with a 'Show Property Card' link), 'Tax History Data' (with 'Show Tax History' link), 'Images' (with 'Show Images(4)' link), and 'Sketches' (with 'Show Sketches(1)' link). The main area displays an aerial map of a residential neighborhood with parcel boundaries and addresses. A red arrow points from the 'Property Card' link to a photo of a house labeled 'Picture 1'. Another red arrow points from the 'Sketches' link to a floor plan labeled 'Sketch 1'. A yellow circle highlights a specific parcel on the map, with a tooltip showing its address: '418 COTTONWOOD LN JASPER, IN 47546'. The tooltip also includes links for 'Image', 'Sketches', 'Property Card', and 'More'. The bottom of the map shows street names like 'SECOND ST' and 'ASHBURY CT'.

1 2 3 4

General Payments Bills Deductions Assessments

Owner and General Parcel Information

Property Card [Show Property Card](#)
NOTE: Property Record Cards will be updated following the next assessment certification date

Tax History Data [Show Tax History](#)

Images [Show Images\(4\)](#)

Sketches [Show Sketches\(1\)](#)

State Parcel Number 19-06-34-100-013.002-002

Owner Name [REDACTED]

Map Number 0551S-34-00-013.0218

Owner Address 418 Cottonwood Ln JASPER, IN 47546

Location Address 418 COTTONWOOD LN JASPER, IN 47546

Legal Description 018-11850-02 ST CHARLES ESTATES LOT 1

Acreage 0.000000

Instrument Number 2019005991

Note BOOK: 008 PAGE: 086

Book Number

Page Number

Latest Transfer 0 Date: 12/18/2019 Consideration: \$0.00

Latest Transfer 1 Date: 12/18/2019 Consideration: \$0.00

Frontage 213.00

Effective Depth 315.00

Info Access Tabs

1 **2** **3** **4**

General Payments Bills Deductions Assessments

Payment History Information

Pay Date	Year	Paid By	Amount
04/18/2023	2022	JASPER	2611.88
11/02/2022	2021	JASPER	2317.98
04/20/2022	2021	JASPER	2317.98
10/29/2021	2020	JASPER	2150.70
04/15/2021	2020	JASPER	2150.70

2 **3** **4**

General Payments Bills Deductions Assessments

TaxBill History Information

Tax Year	Spring	Fall
2022 PAY 2023	2611.88	2611.88
2021 PAY 2022	2317.98	2317.98
2020 PAY 2021	2150.70	2150.70

3 **4**

General Payments Bills Deductions Assessments

Deduction History Information

Tax Year	Amount
2022 PAY 2023	201055
Homestead	45000
Homestead-Suppl	156055
2021 PAY 2022	180030
Homestead	45000
Homestead-Suppl	135030

4

General Payments Bills Deductions Assessments

Assessment History Information

Tax Year	Amount
2022 PAY 2023	499400
Non-Residential Improvements	2700
Non-Residential Land	5800
Residential Improvements	422500
Residential Land	68400

- Robust set of GIS tools in easy to access tool bar
- Search by address, owner name, Parcel ID
- Automated GIS layer updates from Think GIS®
- Tax and Assessment software integrations
- View photos, sketches and property record cards
- Advanced Sales comp and property owner searches

Property Record Cards

19-06-34-100-013.002-002 0668 Michael J and Lavonne TOD to Seale, 418 COTTONWOOD LN JASPER, IN 47546

RESIDENTIAL

VALUATION HISTORY

Year	Assessed Value	Market Value
2023	499,400	499,400
2022	422,500	422,500
2021	422,500	422,500
2020	215,070	215,070
2019	215,070	215,070

DEPARTMENT DATA

Category	Value
Homestead	45,000
Homestead-Suppl	156,055
Non-Residential Land	5,800
Residential Land	68,400
Non-Residential Improvements	2,700
Residential Improvements	422,500
Total	499,400

On Demand

Web Based GIS Application for Sharing Information with the Public

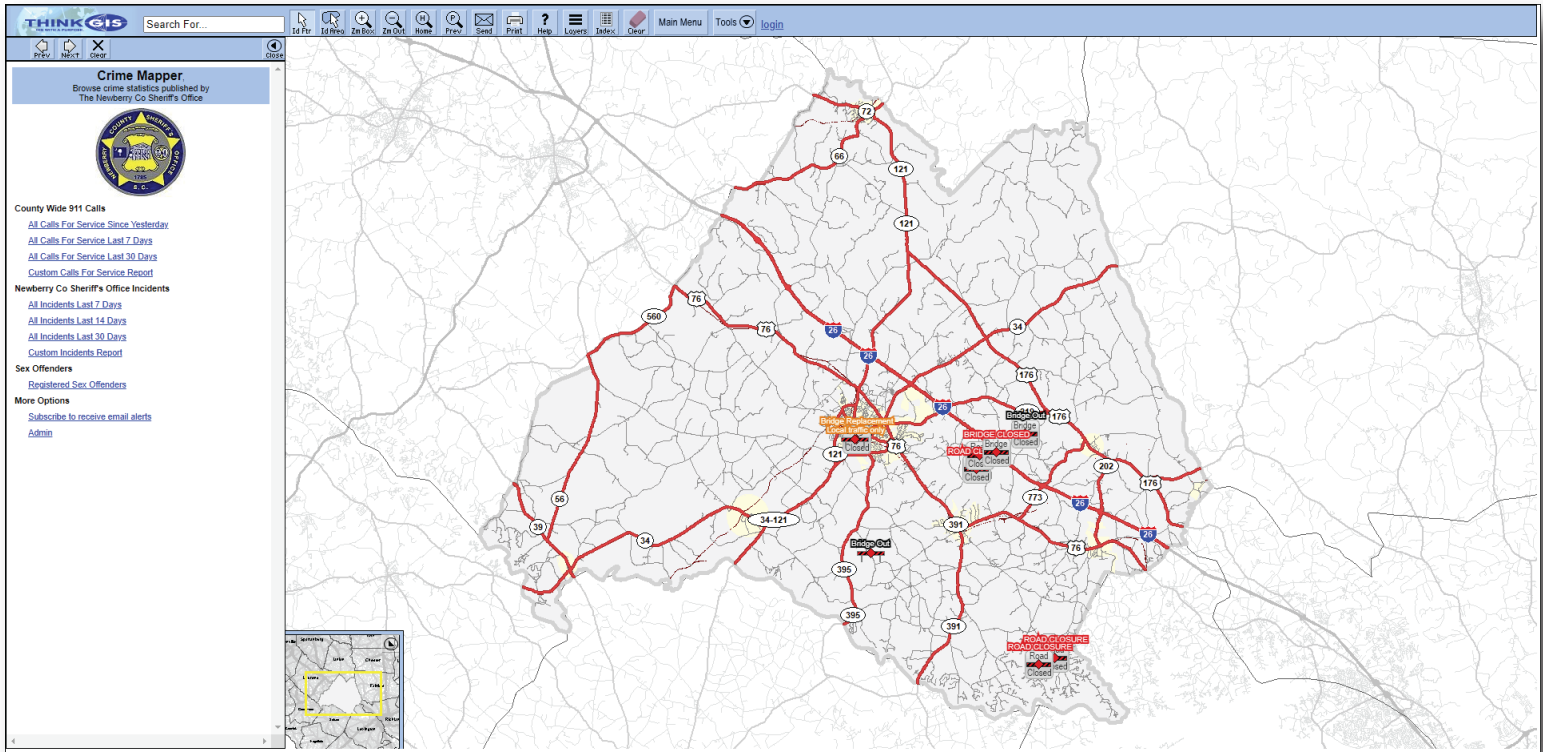

Map Crime & Incident Locations

Crime Mapper.
Browse crime statistics published by
The Newberry Co Sheriff's Office



County Wide 911 Calls
[All Calls For Service Since Yesterday](#)
[All Calls For Service Last 7 Days](#)
[All Calls For Service Last 30 Days](#)
[Custom Calls For Service Report](#)

Newberry Co Sheriff's Office Incidents
[All Incidents Last 7 Days](#)
[All Incidents Last 14 Days](#)
[All Incidents Last 30 Days](#)
[Custom Incidents Report](#)

Sex Offenders
[Registered Sex Offenders](#)

More Options
[Subscribe to receive email alerts](#)
[Admin](#)

Link to Sex Offender Records

- Automatically view Think GIS® Event Manager markers
- Share maintenance and road closure locations and detours
- Share details and resources for more information

